



August 4, 2011

ADDENDUM NO. 02

RE: LYNN HALL ROOM G210 RENOVATION – ARRA - 2011
Purdue Project No. 08-9660
Domain Project No. 11105plh

FROM: Domain Architecture Incorporated
47 South Pennsylvania Street - Suite 800
Indianapolis, Indiana 46204
Ph (317) 630.5456 Fx (317) 630.5462
Email: office@domain-arch.com

TO: Prospective Bidders:

This Addendum No. 02 forms a part of the Contract Documents and modifies the original Bidding Documents dated July 5, 2011. Acknowledge receipt of this Addendum in the space provided on the Bid Form. Failure to do so may subject Bidder to disqualification.

This Addendum consists of 4 pages *plus* the following attachments:

- Specifications Section 012100 – Contingency Allowance (Pages 012100-1 through 012100-2).
- Specifications Section “B” – Davis-Bacon Wage Determination (Pages B-1 through B-34). NOTE THAT THIS REPLACES WAGE DETERMINATION INCLUDED IN ADDENDUM #1.
- Addendum Drawing sheet ADD-080411-01, Partial Reflected Ceiling Plan
- Addendum Drawing sheet ADD-080411-02, Partial West Elevation
- Addendum Drawing sheet ADD-080411-03, Partial South Elevation
- Addendum Drawing sheet ADD-080411-04, Partial North Elevation
- Addendum Drawing sheet SK-1. Partial Ground Floor Plan - HVAC

(Replace and/or augment existing Drawings and Specifications with the attached Documents as directed.)

REVISIONS, MODIFICATIONS and CLARIFICATIONS

CHANGES TO SPECIFICATIONS

1. Section 010100 “Project Requirements”: Subsection 1.1.1: Replace “ha,;” with word “hall” in the second sentence.

2. Section B “Wage Rates”: Replace current page(s) with new section titled “Davis-Bacon Wage Determination” as contained in this addendum (Pages B-1 through A-34).
3. Section 096510 “Resilient Floor Tile and Base”:
 1. Subsection 1.1: Add new subparagraph number “4”, to read: “Submit a Tile pattern and/or tile joints layout plan (at 1/8” = 1'-0” scale).”
 2. Subsection 2.1.1: Add Johnsonite as listed acceptable manufacturer.
 3. Subsection 2.2.1: Change “18”x18” “ as listed acceptable tile size to read, “provide manufacturers standard square tile size of either 18”x18” or 24”x24” or 36”x36”.
 4. Subsection 2.2.1: Add new subparagraph number “3”, to read: “Basis of design and color selections will be made in submittal process. Colors to be made available for selection shall be manufacturers FULL range within the product lines as follows:
 1. ECO Surfaces’ “ECO Sand”, “Eco Rocks”, “Eco Earth”, or “ECO Stone”.
 2. ToMarket’s “Earthshapes Photon”, “Runway Structure” or “Runway Basix”.
 3. Johnsinite’s “Cityscape”. “
4. Section 098010 “Side Wall Acoustic Panels”:
 1. Subsection 2.01, A, 1: Add the following as clarification: Basis of design is a flush “Apliqu” panel. The “1/8” high density acoustically transparent applique layer is to be included within and across entire panels 1-1/8” thickness. All panel edges are to be square and panel to panel joints are to be butt joints.
 2. Subsection 2.01, A, 2: Panel finish shall be from Knoll Textile fabrics’ and basis of design and color selections shall be from that manufacturers FULL color range within the product lines as follows:
 1. “Alignment”
 2. “Bauhaus”
 3. “Weave Three”

CHANGES TO DRAWINGS:

Architectural:

5. Sheet A1-01:
 1. Keyed Notes; note number 2: change note to read: “Multi-Unit Whiteboard Track, see specification section 108500”.
 2. Add and note the provision of two fire extinguisher cabinets – one at far right (east) end of north wall and second one at far left (east) end of the south wall. Cabinets shall be mounted recessed into the new framed wall, located above the resinous panels. Exact locations to be verified in field with architect.
6. Sheet A2-01:
 1. Modify Reflected Ceiling Plan as shown in area bubbled on attached sheet ADD-080411-01, Partial Reflected Ceiling Plan. This modification provides an area of 8'-0” high ceiling area along west side of room.

7. Sheet A6-02:
 1. Detail 10/A6-02: Change wording of leader note pointing to a continuous Aluminum channel shape to state: “Provide pre-finished aluminum U-Channel of standard tooling with legs at 90° Angle. The channel will be 3/4” in width, 3/4” in depth with 1/8” thick legs. Acceptable manufacturers include Morse Industries, Johnson Bros. Metal Forming Company, and others as pre-approved by the Architect.”

8. Sheet A8-01: (This modification provides an area of 8'-0” high ceiling area along west side of room.)
 1. Modify West Elevation as shown in area bubbled on attached sheet ADD-080411-02, Partial West Elevation.
 2. Modify South Elevation as shown in area bubbled on attached sheet ADD-080411-03, Partial South Elevation.
 3. Modify North Elevation as shown in area bubbled on attached sheet ADD-080411-04, Partial North Elevation.

Mechanical:

9. Sheet M1-01:
 1. Diffuser Schedule:
 1. Mark B: Change color to, “As selected by Architect”.
 2. Mark C: Change color to, “As selected by Architect”.
 2. See attached sketch SK-1 of revised duct layout to avoid existing beam.

Electrical:

10. Sheet E1-01:
 1. Enlarged A/V Closet Plan:
 1. Add a note to this detail which shall state: “See detail ‘C’ on drawing E5-00 for raceway size and information.”
 2. Section A/V Closet Plan:
 1. Add a note to this detail which shall state: “See details ‘B’, ‘C’, and ‘D’ on drawing E5-00 and plan note #7 on drawing E2-01 for raceway size and information.”

11. Sheet E2-01:
 1. Lighting Fixture Schedule:
 1. Type ‘F1’: Remove Lithonia 2RTLED Series from the Manufacturers list.
 2. Type ‘F2’: Remove Lithonia 2RTLED Series from the Manufacturers list.

12. Sheet E5-00:
 1. Plan Note #7:
 1. Replace the first sentence of this note with: “Three (3) spare 1 1/2”C between A/V closet and classroom for future speakers and hearing impaired resource cables.”

13. Sheet T5-00:

1. Detail 'G' – Classroom G210 Horizontal Raceway Pull Box:

1. Add a note to the detail which states: "Pull box shall be a minimum size of 36"x36"x4". "

END OF ADDENDUM NO. 2

SECTION 012100: CONTINGENCY ALLOWANCE

PART 1 - GENERAL

1.1 RELATED DOCUMENTS

1. Drawings and general provisions of the Contract, including General and Supplementary Conditions and other Division 01 Sections, apply to this Section.

1.2 SUMMARY

1. Section includes administrative and procedural requirements governing allowance.
2. Types of allowances include the following:
 1. Contingency allowance
3. Related Sections:
 1. Divisions 02 through 49 Sections for items of Work covered by allowance.

1.3 SUBMITTALS

1. Submit proposals for purchase of products or systems included in allowance, in the form specified for Change Orders.
2. Coordinate and process submittals for allowance items in the same manner as for other portions of the work.

1.4 COORDINATION

1. Coordinate allowance items with other portions of the Work. Furnish templates as required to coordinate installation.

1.5 CONTINGENCY ALLOWANCE

1. Allowance shall include cost to Contractor of specific products, materials, and installation labor ordered by Owner under allowance and shall include freight and delivery to Project site.

1.6 ADJUSTMENT OF ALLOWANCE

1. Allowance Adjustment: To adjust allowance amount, prepare a Change Order proposal based on the difference between directed change amount and the allowance.
 1. If requested, prepare explanation and documentation to substantiate distribution of overhead costs and other margins claimed.

2. Owner reserves the right to establish the quantity of work-in-place by independent quantity survey, measure, or count.

2. Should the net cost of all directed changes be more or less than the specified amount of the allowance, the Contract Sum will be adjusted accordingly by Change Order.
 1. The amount of the Change Order will recognize any changes in handling costs at the site, labor, installation costs, overhead, profit and other expenses caused by the directed change.
 2. For products specified under a unit cost, the unit cost shall apply to the quantities actually used.

PART 2 – PRODUCTS (NOT USED)

PART 3 - EXECUTION

3.1 SCHEDULE OF ALLOWANCES

1. Allowance No. 1: Contingency Allowance: Include the sum of \$33,000.00 as an allowance for Owner directed changes. This allowance includes material costs, receiving, handling, installation, and Contractor overhead and profit.

END OF SECTION 012100

DAVIS-BACON WAGE DETERMINATION (Tippecanoe County, IN)

General Decision Number: IN100002 07/29/2011 IN2

Superseded General Decision Number: IN20080002

State: Indiana

Construction Type: Building

Counties: Adams, Allen, Bartholomew, Benton, Blackford, Boone, Carroll, Cass, Clinton, DeKalb, Delaware, Fountain, Fulton, Grant, Hamilton, Hancock, Hendricks, Howard, Huntington, Jay, Johnson, Madison, Marion, Miami, Monroe, Montgomery, Morgan, Noble, Shelby, Steuben, Tippecanoe, Tipton, Wabash, Warren, Wells, White and Whitley Counties in Indiana.

CASS, FULTON AND WHITE COUNTIES:

BUILDING CONSTRUCTION(does not include single family homes and apartments up to and including 4 stories)

Modification Number	Publication Date
0	03/12/2010
1	03/19/2010
2	04/02/2010
3	04/09/2010
4	04/16/2010
5	04/23/2010
6	04/30/2010
7	05/07/2010
8	05/14/2010
9	06/04/2010
10	06/18/2010
11	07/02/2010
12	07/09/2010
13	07/30/2010
14	08/13/2010
15	08/27/2010
16	09/10/2010
17	10/01/2010
18	10/08/2010
19	10/29/2010
20	12/03/2010
21	12/10/2010
22	12/17/2010
23	12/31/2010
24	01/14/2011
25	01/21/2011
26	02/18/2011
27	03/25/2011
28	04/01/2011
29	04/08/2011

DAVIS-BACON WAGE DETERMINATION (Tippecanoe County, IN)

30	04/29/2011
31	05/13/2011
32	05/20/2011
33	06/03/2011
34	06/17/2011
35	07/01/2011
36	07/08/2011
37	07/22/2011
38	07/29/2011

ASBE0018-004 02/01/2011

BARTHOLOMEW, BENTON, BOONE, CARROLL, CLINTON, DELAWARE, FOUNTAIN, HAMILTON, HANCOCK, HENDRICKS, HOWARD, JOHNSON, MADISON, MARION, MONROE, MONTGOMERY, MORGAN, SHELBY, TIPPECANOE, TIPTON, AND WARREN COUNTIES:

	Rates	Fringes
ASBESTOS WORKER/HEAT & FROST INSULATOR (includes application of all insulating materials, protective coverings, coatings and finishings to all types of mechanical systems).....	\$ 31.98	13.85
HAZARDOUS MATERIAL HANDLER (includes preparation, wettings, stripping, removal, scrapping, vacuuming, bagging & disposing of all insulation materials, whether they contain asbestos or not, from mechanical systems).....	\$ 18.75	9.70

ASBE0041-002 07/01/2011

ADAMS, ALLEN, BLACKFORD, DE KALB, GRANT, HUNTINGTON, JAY, MIAMI, NOBLE, STEUBEN, WABASH, WELLS AND WHITLEY COUNTIES:

	Rates	Fringes
ASBESTOS WORKER/HEAT & FROST INSULATOR (includes application of all insulating materials, protective coverings, coatings and finishings to all types of mechanical systems).....	\$ 29.98	12.56
HAZARDOUS MATERIAL HANDLER		

DAVIS-BACON WAGE DETERMINATION (Tippecanoe County, IN)

(includes preparation, wettings, stripping, removal, scrapping, vaccuming, bagging & disposing of all insulation materials, whether they contain asbestos or not, from mechanical systems).....\$ 18.70 9.70

ASBE0075-003 06/01/2011

CASS, FULTON and WHITE COUNTIES

	Rates	Fringes
ASBESTOS WORKER/HEAT & FROST INSULATOR (includes application of all insulating materials, protective coverings, coatings and finishings to all types of mechanical systems).....	\$ 31.40	15.29
HAZARDOUS MATERIAL HANDLER (includes preparation, wetting, stripping, removal, scrapping, vaccuming, bagging & disposing of all insulation materials, whether they contain asbestos or not, from mechanical systems).....	\$ 19.35	10.35

BOIL0374-002 01/01/2011

	Rates	Fringes
BOILERMAKER.....	\$ 33.43	22.14

BRIN0003-001 06/01/2011

INDIANAPOLIS

BOONE, HANCOCK, HENDRICKS, JOHNSON, MARION, MONTGOMERY, MORGAN and SHELBY COUNTIES

	Rates	Fringes
Bricklayer, Stone Mason, Pointer, Caulking.....	\$ 29.75	10.23
TERRAZZO FINISHER.....	\$ 18.92	5.70
TERRAZZO WORKER/SETTER.....	\$ 29.50	9.33
Tile & Marble Finisher.....	\$ 19.80	5.72
Tile, Marble Setter.....	\$ 28.90	9.23

DAVIS-BACON WAGE DETERMINATION (Tippecanoe County, IN)

BRIN0004-004 06/01/2010

FORT WAYNE
 ADAMS, ALLEN, DEKALB, HUNTINGTON, NOBLE, STEUBEN, WELLS AND
 WHITLEY COUNTIES:

	Rates	Fringes
BRICKLAYER (STONE MASON, MARBLE MASONS, POINTER, CLEANER, AND CAULKER).....	\$ 28.16	11.78
Terrazzo Grinder Finisher.....	\$ 22.76	8.45
Terrazzo Worker Mechanic.....	\$ 27.52	10.10
Tile Setter & Marble Mason Mechanic.....	\$ 24.61	10.10
Tile, Marble & Terrazzo Finisher.....	\$ 19.59	8.45

BRIN0004-021 06/01/2011

BLOOMINGTON
 BARTHOLOMEW and MONROE COUNTIES

	Rates	Fringes
Bricklayer, Stonemason.....	\$ 27.20	9.76
TERRAZZO FINISHER.....	\$ 18.00	4.10
TERRAZZO WORKER/SETTER.....	\$ 27.80	7.07
Tile & Marble Finisher.....	\$ 18.82	4.10
Tile & Marble Setter; Mosaic Worker.....	\$ 27.27	6.97

BRIN0011-001 06/01/2011

LAFAYETTE
 BENTON, CARROLL, CLINTON, FOUNTAIN, TIPPECANOE, WARREN and
 WHITE COUNTIES

	Rates	Fringes
Bricklayer, Stonemason, Pointer, Caulker & Cleaner.....	\$ 27.00	12.79
TERRAZZO FINISHER.....	\$ 18.92	5.70
TERRAZZO WORKER/SETTER.....	\$ 29.50	9.33
Tile & Marble Finisher.....	\$ 19.80	5.72
Tile & Marble Setter; Mosaic Worker.....	\$ 28.90	9.23

BRIN0018-001 06/01/2011

DAVIS-BACON WAGE DETERMINATION (Tippecanoe County, IN)

SOUTH BEND CHAPTER: CASS, FULTON, GRANT, HOWARD, MIAMI and WABASH COUNTIES

	Rates	Fringes
Bricklayer, Stonemason, Pointer, Caulker & Cleaner.....	\$ 27.61	11.94
Terrazzo Worker Finisher.....	\$ 27.06	9.97
TERRAZZO WORKER/SETTER.....	\$ 28.58	11.64
Tile & Marble Finisher.....	\$ 26.06	9.97
Tile, Marble Setter.....	\$ 27.58	11.64

BRIN0019-001 06/01/2011

MUNCIE CHAPTER
BLACKFORD, DELAWARE, HAMILTON, JAY, MADISON AND TIPTON COUNTIES:

	Rates	Fringes
Bricklayer, Stonemason, Pointer, Caulker & Cleaner.....	\$ 28.05	12.14
TERRAZZO FINISHER.....	\$ 18.48	4.40
TERRAZZO WORKER/SETTER.....	\$ 28.53	7.54
Tile & Marble Finisher.....	\$ 19.33	4.40
Tile & Marble Setter; Mosaic Worker.....	\$ 27.98	7.44

CARP0111-001 06/01/2010

BARTHOLOMEW, JOHNSON (Townships of Union, Hensley, Franklin, Nineva, Needham and Blue River), SHELBY COUNTIES

	Rates	Fringes
Carpenters: Carpenters, Drywall Insallers, Piledrivers.....	\$ 25.43	13.19
Millwrights.....	\$ 26.24	15.27
Soft Floor Layers.....	\$ 25.57	10.70

CARP0215-001 06/01/2011

BENTON, CARROLL, CLINTON, TIPPECANOE, WARREN AND WHITE COUNTIES:

	Rates	Fringes
CARPENTER.....	\$ 25.78	15.43

DAVIS-BACON WAGE DETERMINATION (Tippecanoe County, IN)

MILLWRIGHT.....\$ 25.34 15.28

 CARP0232-001 06/01/2011

ALLEN, DEKALB, NOBLE, STEUBEN and WHITLEY COUNTIES

	Rates	Fringes
Carpenter & Piledrivermen.....	\$ 23.55	13.42

 CARP0615-001 06/01/2011

ADAMS, CASS, FULTON, GRANT, HOWARD, HUNTINGTON, MIAMI, TIPTON,
 WABASH and WELLS COUNTIES

	Rates	Fringes
Carpenter & Piledrivermen.....	\$ 24.45	14.09

 CARP0912-001 06/01/2010

	Rates	Fringes
Carpenters:		
BLACKFORD, DELAWARE, JAY AND MADISON COUNTIES		
Carpenters, Drywall,		
Installers, Piledrivers....	\$ 26.62	13.40
Millwrights.....	\$ 26.24	15.58
Soft Floor Layers.....	\$ 25.57	10.80
BOONE, FOUNTAIN, HENDRICKS, MONROE, MONTGOMERY AND MORGAN COUNTIES		
Carpenters, Drywall.....	\$ 26.91	13.40
Millwrights.....	\$ 26.24	15.58
Soft Floor Layers.....	\$ 25.57	10.80

 CARP0912-002 06/01/2010

HAMILTON, HANCOCK, JOHNSON (Townships of White River, Pleasant
 and Clark), MARION

	Rates	Fringes
Carpenters:		
Carpenters, Drywall		
Installers, Piledrivers....	\$ 28.42	13.40
Millwrights.....	\$ 26.24	15.58
Soft Floor Layers.....	\$ 25.57	10.80

DAVIS-BACON WAGE DETERMINATION (Tippecanoe County, IN)

 CARP1029-001 06/01/2011

ADAMS, ALLEN, CASS, DEKALB, ELKHART, FULTON, GRANT, HOWARD,
 HUNTINGTON, KOSCIUSKO, LAGRANGE, MARSHALL, MIAMI, NOBLE, ST.
 JOSEPH, STEUBEN, TIPTON, WABASH, WELLS and WHITLEY COUNTIES

	Rates	Fringes
MILLWRIGHT.....	\$ 24.02	17.51

 ELEC0305-003 10/01/2009

ADAMS, ALLEN, DE KALB, HUNTINGTON, NOBLE, STEUBEN, WELLS, and
 WHITLEY COUNTIES

	Rates	Fringes
ELECTRICIAN.....	\$ 28.98	10.67

 ELEC0481-005 01/01/2009

BARTHOLOMEW, BOONE, HAMILTON, HANCOCK, HENDRICKS, JOHNSON,
 MADISON, MARION, MONTGOMERY, MORGAN AND SHELBY COUNTIES

	Rates	Fringes
ELECTRICIAN.....	\$ 31.45	14.74

 ELEC0538-006 01/01/2011

FOUNTAIN AND WARREN COUNTIES:

	Rates	Fringes
ELECTRICIAN.....	\$ 32.04	14.71

 ELEC0668-002 06/01/2011

BENTON, CARROLL, CASS, FULTON, TIPPECANOE and WHITE COUNTIES

	Rates	Fringes
ELECTRICIAN.....	\$ 30.83	14.41

FOOTNOTE: a. PAID HOLIDAYS: New Years Day, Memorial Day,
 July 4th, Labor Day, Veterans Day Thanksgiving Day and
 Christmas Day

DAVIS-BACON WAGE DETERMINATION (Tippecanoe County, IN)

ELEC0725-006 09/01/1999

MONROE COUNTY

	Rates	Fringes
Communication Technician.....	\$ 18.70	3.80+3%

Includes the installation, operation, inspection, maintenance, repair and service of radio, television, recording, voice sound and vision production and reproduction apparatus, equipment and appliances used for domestic, commercial, education, entertainment and private telephone systems.

ELEC0725-011 01/01/2011

MONROE COUNTY:

	Rates	Fringes
ELECTRICIAN.....	\$ 33.15	23%+\$5.64

ELEC0855-003 01/01/2011

BLACKFORD, DELAWARE, AND JAY COUNTIES

	Rates	Fringes
ELECTRICIAN.....	\$ 32.69	5.70+17.5%

ELEC0873-002 03/01/2011

CLINTON, GRANT, HOWARD, MIAMI, TIPTON AND WABASH COUNTIES:

	Rates	Fringes
ELECTRICIAN.....	\$ 31.57	11.51

ELEV0034-003 01/01/2011

BARTHOLOMEW, BENTON, BLACKFORD, BOONE, CARROLL, CLINTON, DELAWARE, FOUNTAIN, GRANT, HAMILTON, HANCOCK, HENDRICKS, HOWARD, JAY, JOHNSON, MADISON, MARION, MIAMI, MONROE, MONTGOMERY, MORGAN, SHELBY, TIPPECANOE, TIPTON, WABASH, and WARREN COUNTIES

	Rates	Fringes
Elevator Constructor Mechanic.....	\$ 40.525	21.785+a+b

DAVIS-BACON WAGE DETERMINATION (Tippecanoe County, IN)

PAID HOLIDAYS:

a. New Year's Day, Memorial Day, Independence Day, Labor Day, Vetern's Day, Thanksgiving Day, the Friday after Thanksgiving, and Christmas Day.

b. Employer contributes 8% of regular hourly rate to vacation pay credit for employee who has worked in business more than 5 years; 6% for less than 5 years' service.

ELEV0044-002 01/01/2011

ADAMS, ALLEN, DEKALB, HUNTINGTON, NOBLE, STEUBEN, WELLS, and WHITLEY COUNTIES

	Rates	Fringes
ELEVATOR MECHANIC.....	\$ 41.91	21.785+a+b

PAID HOLIDAYS:

a. New Year's Day, Memorial Day, Independence Day, Labor Day, Vetern's Day, Thanksgiving Day, the Friday after Thanksgiving, and Christmas Day.

b. Employer contributes 8% of regular hourly rate to vacation pay credit for employee who has worked in business more than 5 years; 6% for less than 5 years' service.

ELEV0057-002 01/01/2005

CASS, FULTON AND WHITE COUNTIES:

	Rates	Fringes
ELEVATOR MECHANIC.....	\$ 31.77	12.015

FOOTNOTES:

a. Employer contributes 8% basic hourly rate for 5 years or more of service or 6% basic hourly rate for 6 months to 5 years of service as vacation pay credit.

b. Eight Paid Holidays: New Year's Day; Memorial Day; Independence Day; Labor Day; Veteran's Day, Thanksgiving Day; the Friday after Thanksgiving Day and Christmas Day.

ENGI0103-001 06/01/2010

BENTON, CARROLL, CASS, CLINTON, GRANT, HOWARD, MIAMI,

DAVIS-BACON WAGE DETERMINATION (Tippecanoe County, IN)

TIPPECANOE, TIPTON, WABASH, and WHITE COUNTIES

	Rates	Fringes
Power equipment operators:		
GROUP 1.....	\$ 31.26	11.64
GROUP 2.....	\$ 28.26	11.64
GROUP 3.....	\$ 26.69	11.64
GROUP 4.....	\$ 22.99	11.64

POWER EQUIPMENT OPERATOR CLASSIFICATIONS

GROUP 1: A-Frame Winch Truck, Air Compressors over 600 cu.ft., Air Tugger, Autograde (CMI), Auto Patrol, Backhoe, Ballast Regulator (RR), Batcher Plant (electrical control concrete), Bending Machine (pipe), Bituminous Plant (engineer), Bituminous Plant, Bituminous Mixer Travel Plant, Bituminous Paver, Bituminous Roller, Buck Hoist, Bull Dozer, Cable Way, Chicago Boom, Clamshell, Concrete Mixer (21 cu. ft. or over), Concrete Paver, Concrete Pump(crete), Crane, Craneman, Crusher Plant, Derrick, Derrick Boat, Dinkey, Dope Pots (pipeline), Dragline, Dredge Operator, Dredge Engineer, Drill Operator,, Elevating Grader, Elevator, Ford Hoe (or similar type equipment), Forklift, Formless Paver, Gantry Crane, Gradall, Grademan, Grout Pump, Helicopter Crew, Heterington Paver, High-Lift, Hoist, Hopto, Hough Loader (or similar type), Hydro Crane, Hydro Hammer, Locomotive Crane, Locomotive, Mechanic, Mobile Mixer, Motor Crane, Mucking Machine, Multiple Tamping Machine (rr), Overhead Crane, Pile Driver, Pulls, Push Dozer, Push Boats, Roller (sheep foot), Ross Carrier, Scoop, Shovel, Side Boom, Swing Crane, Tail Boom, Tar Machine (pipeline), Throttle Valve, Tower Crane, Trench Machine, Welder (heavy duty), Truck Mounted Concrete Pump, Truck-Mounted Drill, Well Point, Whirleys

GROUP 2: Air Compressor (up to 600 cu. ft.), Brakeman, Bull Float, Concrete Mixer (over 10s and under 21s), Concrete Spreader or Puddler, Deck Engine, Drill Helper, Electric Vibrator Kompactor (earth or rock), Finishing Machine, Gireman, Greaser (on grease facilities servicing heavy equipment), Material Pump, Motor Boats, Motor Crane Oiler, Portable Loader, Post Hole Digger, Power Broom, Rock Roller, Roller-Wobble Whell (earth or rock), Spike Machine (RR) Seamen Tiller, Spreader Rock, Sub Grader, Tamping Machine, Truck Mounted Drill Oiler, Welding Machine, Widener (apsco or similar type)

GROUP 3: Air Compressor 210 cu ft & over, Bituminous Distributor, Chair Cart, Concrete Curing Machine, Concrete Saw, Dope Pot Power Agitated, Flex Plane, Form Grader,

DAVIS-BACON WAGE DETERMINATION (Tippecanoe County, IN)

Hydrohammer, Jacks Hydraulic Power Driven, Paving Joint Machine, Post Hole Digger, Roller Earth, Throttle Valve, Track Jack Power Driven, Tractor Farm Type, Truck Crane Driver

GROUP 4: Air Compressor (under 200 cu. fr. per min), Bituminous Distributor, Cement Gun, Concrete Saw, Conveyor, Deck Hand Oiler, Earth Roller, Form Grader, Generator, Guardrail Driver, Heater, Oiler, Paving Joint Machine, Power Traffic Signals, Steam Jenny, Vibrator, Water Pump, "JLG" Lifts and "Scissor" Lift or similar machine

 ENGI0103-002 06/01/2010

BLACKFORD, DELAWARE, HAMILTON, HANCOCK, JAY, JOHNSON, MADISON, MARION, and SHELBY COUNTIES

	Rates	Fringes
Power equipment operators:		
GROUP 1.....	\$ 32.60	10.58
GROUP 2.....	\$ 31.65	10.58
GROUP 3.....	\$ 27.60	10.58
GROUP 4.....	\$ 23.90	10.58

POWER EQUIPMENT OPERATOR CLASSIFICATIONS

GROUP 1: Air Compressor (pressurizing shafts, tunnels & drivers); Air Tugger; Auto Patrol; Back Filler; Back Hoe; Boom Cat; Boring Machine; Bull Dozer; Caisson Drilling Machine; Cherry Picker; Compactor (with dozer blade); Concrete Mixer (dual drum); Concrete plant; Concrete Pump; Crane with all attachments; Crane- Electric overhead; Derrick; Ditching Machine (18' and over); Dredge; Elevators (when hoisting material or tools); Fork Lift (machinery); Formless Paver; Generator (power for welders of compressor); Gradall; Helicopter; Helicopter Winch Operator; High Lift-Front End Loader; Hoist-Material and/or Personnel over 3 Floors; Locomotive; Mechanic on job site; Mucking Machine; Panel Board Concrete Plant; Pile Driver; Push Cat; Scoop & Tractor; Scraper-Rubber Tired; Spreader-Tractor Mounted; Straddle Carrier-Ross Type; Sub Base Finish Machine (C.M.I. or smiliar); Tower Crane; Tractor with Backhoe (over 1/2 yard); Welder (craft)

GROUP 2: A Frame Truck; Batcher Plant (automatic dry batch); Bending Machine-Power Driven; Bituminous Mixer; Bituminous Paver; Bituminous Plant Engineer; Boatman; Bull Float; Compactor or Tamper-Self Propelled; Concrete Mixer (21 cu. ft. or over); Concrete Spreader-Power Driven; Dinkey Engine; Ditching Machine; Ditching Machine (less than 18");

DAVIS-BACON WAGE DETERMINATION (Tippecanoe County, IN)

Drilling Machine; Finish Machine & Bull Float; Finishing Machine; Fireman-Pile Driving and Boilers; Fork Lift-Masonry & Material; Guniting Machine; Head Greaser; Hoist-Material and/or personnel 3 floors and under; Mechanic in shop; Mesh Depresser-Mesh Placer; P.C.C. Concrete Belt Placer; Ruller-Asphalt, stone & sub base; Sheepsfoot Roller- Self Propelled; Shop Mule; Spreader or Base Paver-Self Propelled; Sub Grader; Throttle valve with air compressor or boiler; Tractor with Backhoe (1/2 yard & under); Tractor-high lift-farm type; Tractor-Industrial Type; Tractor with Winch; Well Points; Winch Trick

GROUP 3: Air Compressor (210 cu. ft. & over); bituminous Distributor; Chair Cart; Concrete Curing Machine; Concrete Saw; Dope Pot Power Agitated; Flex Plane; Form Grader; Hydrohammer; Jacks-Hydraulic-Power Driven; Minor Equipment opr. 3,4, or 5; Paving Joint Machine; Post Hole Digger; Roller-Earth; Throttle Valve; Track Jack-Power Driven; Tractor-Farm Type; Truck Crane Driver

GROUP 4: Air Compressor (less than 210 cu. ft.); Concrete Mixer (under 21cu. ft.); Conveyor; Generator; Mechanical Heater; Oiler; Operator-2 pieces of miner equipment; Power Broom; Pump; Welding Machine

 ENGI0103-007 04/01/2011

ADAMS, ALLEN, DEKALB, HUNTINGTON, STEUBEN, WELLS, and WHITLEY COUNTIES

	Rates	Fringes
Power equipment operators:		
GROUP 1.....	\$ 30.58	12.27
GROUP 2.....	\$ 29.63	12.27
GROUP 3.....	\$ 26.63	12.27
GROUP 4.....	\$ 22.08	11.02

POWER EQUIPMENT OPERATOR CLASSIFICATIONS

GROUP 1: Air Tugger; Auto Patrol, Back Filler; Back Hoe; Boom Cat; Boring Machine; Bull Dozer; Caisson Drilling Machine; Cherry Picker; Compactor (with dozer blade); Concrete Mixer (dual drum); Concrete Plant; Concrete Pump; Crane with all attachments; Crane Electric overhead; Derrick; Ditching Machine (18" and over); Dredge; Fork Lift (machinery); Formless Paver; Gradall; Helicopter; Helicopter Winch Operator; High Lift Front End Loader; Hoist Material and/or personnel over 3 floors; Locomotive; Mechanic on Job Site; Mucking Machine; Panel Board Concrete Plant; Pile Driver; Push Cat; Scoop & Tractor; Scraper

DAVIS-BACON WAGE DETERMINATION (Tippecanoe County, IN)

Tubber Tired; Skid Steer Machine (grading and back hoe);
 Spreader Tractor Mounted; Straddle Carrier Ross Type; Sub
 Base Finish Machine (C.M.I.or similar); Tower Crane;
 Tractor with backhoe (over 1/2 yard); Welder for Craft Work.

GROUP 2: A-Frame Truck; Batcher Plant (automatic dry batch);
 Bending Machine Power Driven; Bituminous Mixer; Bituminous
 Paver; Bituminous Plant Engineer; Boatman; Bull Float;
 Compactor or Tamper Riding Only; Concrete Mixer (21 cu. ft.
 or over); Concrete Spreader Power Driven; Dinkey Engine;
 Ditching Machine (less than 18" riding only); Drilling
 Machine; Elevators (when hoisting material or tools);
 Finish Machine and bull Float (excluding trowelling
 machine); Fireman Pile Driving and Boilers; Gunite Machine;
 Head Greaser; Hoist Material and/or personnel 3 floors and
 under; Mesh Depressor Mesh Placer; P.C.C. Concrete Belt
 Placer; Roller Asphalt, Stone & Sub Base; Sheepsfoot Roller
 Self Propelled; Shop Mule; Spreader or Base Paver Self
 Propelled; Sub Grader; Throttle Valve with Air Compressor
 or Boiler; Tractor with Backhoe (1/2 yard & under); Tractor
 High Lift Farm Type; Tractor Industrial Type; Tractor with
 Winch; Winch Truck.

GROUP 3: Bituminous Distributor; Chair Cart; Concrete Cuting
 Machine; Dewatering Sytems; Dope Pot Power Agitated; Flex
 Plane; Fork Lift (masonry and material); Form Grader;
 Hydrohammer; Jacks Hydraulic Power Driven; Paving Joint
 Machine; Post Hole Digger (machine Mounted); Roller Earth;
 Skid Steer Machine (fork lift and trasporting); Throttle
 Valve; Track Jack Power Driven; Tractor Farm Type.

GROUP 4: Air Compressor (pressurizing shafts, tunnels and
 divers); Air Compressor (over 210 cu. ft.); Concrete Saw;
 Conveyor; Generators; Oiler; Operating minor equipment;
 Power Broom; Truck Crane Driver; Welding Machines over 300
 amps (2 or more).

 ENGI0150-017 06/01/2010

FULTON and NOBLE COUNTIES

	Rates	Fringes
Power equipment operators:		
GROUP 1.....	\$ 27.60	18.85+a
GROUP 2.....	\$ 26.25	18.85+a
GROUP 3.....	\$ 25.45	18.85+a
GROUP 4.....	\$ 24.65	18.85+a
GROUP 5.....	\$ 22.05	18.85+a

FOOTNOTE: a. PAID HOLIDAYS: New Years Day, Memorial Day,
 Fourth of July, Labor Day, Thanksgivng Day, Day After

DAVIS-BACON WAGE DETERMINATION (Tippecanoe County, IN)

Thanksgiving, and Christmas Day.

POWER EQUIPMENT OPERATOR CLASSIFICATIONS:

GROUP 1: Mechanic, Asphalt Plant, Asphalt Spreader, Auto Grader; Batch Plant, Benoto (requires 2 Engineers), Boiler and Throttle Valve, Boring Machine (road), Bulldozers (with engines of 140 net horse power or more) Caisson Rigs, Central Redi-mix Plant, Concrete Conveyor Systems, Concrete Power (over 27E cu. ft.), Concrete Paver (27E cu. ft. and under), Concrete Pumps/Grout concrete placer (Truck Mounted), Concrete Tower, Cranes and backhoes (all), Cranes, Hammerhead Tower, Creter Crane, Derricks (all), Forklift (capble of hoisting and mechanically moving forks horizontally), Grader, Elevating, Highlift Shovels or Front End Loaders (over 3 yd bucket), Hoists (2 or more drums), Locomotives (all), Laser screed, Motor Patrol, Pile Drivers and Skid Rig, Pre-Stress Machines, Pump Cretes & Similar Types, Rock Drill (Self-Propelled), Rock Drill (self propelled Truck Mounted), Scoops (tractor drawn), Slip-Form Paver, Tournapull, Tractor with Boom & Side Boom, Trenching Machine (12 or more inches in width), Combination Backhoe Front End Loader Machine with backhoe 1/2 yd bucket or attachments.

GROUP 2: Air Compressor (600 cu. ft. and over), Bob Cat (over 3/4 cu. yd.), Boilers, Broom (all powered propelled), Bull Dozers with engines of less than 140 net horsepower, combination backhoe front end loader 1/2 yf bskhoe or under, Compressor and Throttle Valve, Concrete Breaker (truck mounted), Concrete Mixer (of moore than 21 cu. ft. capacity), Forklift (with fixed or tilt mast), Greaser Engineer, Highlift shovel or front endloader 3 yd bucket and under, Hoists (1 drum), Hydrulic Boom Truck, Post Hole Digger (vehicle mounted), Pump Cretes (squeeze crete type pumps, Gypsum, bulker , Rollers(all), Steam Generators, Stone Crushers, Stradddle Buggies, Tractors, Winch Trucks (with "a" frame.

GROUP 3: Buck Hoist, Combination (small equipment operator), .Conveyor (portable), Grouting Machine, Hoist Elevators (material and personnel), Hydraulic Power Units, Grouting and Pile Driving, Stud Welder, Trenching Machines less than 12 inches in width, Welding Machines (8 through 15).

GROUP 4: Bobcat (up to and including 3/4 cu. yd.). Compressor (over 210 cu. ft. and less than 600 cu. ft.), Generator (over 50 kw.), Heaters, Mechanical, Hoists (all elevator, permanent installation), Hoist (automatic), Hoist (tugger single drum), Oilers, Pumps, Well Points and electric submersible, Small Rubber Tired End Loaders (1/4 cu. yd. and under), Tractors (farm type) Welding Machines

DAVIS-BACON WAGE DETERMINATION (Tippecanoe County, IN)

(2 through 8).

GROUP 5: Bobcats and forklifts (commercial or residential).

 ENGI0181-004 04/01/2011

BARTHOLOMEW COUNTY

	Rates	Fringes
Power equipment operators:		
GROUP A.....	\$ 28.68	13.00
GROUP B.....	\$ 20.55	13.00

POWER EQUIPMENT OPERATOR CLASSIFICATIONS

GROUP A: A-frame winch truck, articulating dump, autograde (CMI), auto patrol, ballast regulator (RR), batcher plant (electrical control concrete), bending machine (pipe), bituminous plant (engineer), bituminous plant, bituminous mixer travel plant, bituminous paver, bituminous roller, boring machine, buck hoist, bull dozer, cable way, Chicago boom, chimney hoist, clamshell, concrete mixer (21 cu.ft. or over), concrete paver, concrete pump (crete), construction elevator (Allmac or similar) creane, creaneman, crawler backhoe, bcreawler high-lift, crusher plant, derrick, derrick boat, dinkey, directional/boring machine, dope pots (pipeline), double drum tugger (electric or air), dragline, dredge operator, dredge engineer, drill operator, elevating grader, extendable boom forklift, formless paver, gantry crane, gator (or similar type tiller), gradeall, grader, grademan, greaser (on grease facility servicing heavy equipment), G.P.S. System (on equipment within the classificaitons), grout pump, head greaser, helicopter crew, Hetherington paver, hoist (motorized, gas or diesel), hydraulic crane, ghdro blaster, Industrial type forklift (over 9,000 lbs.), laser concrete screed, laser or remote controlled equipment (within the classifications), locomotive crane, locomotive, mechanic, mobile mixer, botor creane, mucking machine, multiple tamping machine (RR) overhead crane, pile driver, pulls, push dozer, push boats, roller (sheep foot), rough terrain crain, R.T. backhoe, R.T. endloader, Ross carrier, scoop, shovel, side boom, skidsteer loader (bobcat or similar type), swing crane, tail boom, tar machine (pipeline), tower crane, trench machine, welder (heavy duty), truck mounted concrete pump, truck-mounted drill, vacuum truck, well point, whirleys

GROUP B: Air compressor (1 or more, 600 cfm and over), air compressor with throttle valve, bituminous distributor, brakeman, bullfloat, cement gun, concret mixer, concrete

DAVIS-BACON WAGE DETERMINATION (Tippecanoe County, IN)

say, soncrete spreader or puddlers, conveyor, deck hand oiler, deck engine, drill helper, earth roller electric vibrator compactor (earth or rock), elevator (in-plant, automatic), finishing machine fireman, form grader, generator, guard-rail driver, heater, oiler, Industrial type forklift (9,000 lbs and under), aterail pump, motor boats, paving joint machine, post hole digger, power broom, power traffic signals, rock roller, rock spreader, Roller (earth or rock), spike machine (RR), steam jenny, sub grader, taping machine, gruck crane oiler, truck mounted drill oiler Tugger (one-drum, air or electric)vibrator, vibro-piling hammer- hydraulic hammer or auger, water pump, widener (apsco or similar type) welding machine, JLG lifts and scissor lifts or similar machine.

 ENGI0841-008 04/01/2010

BOONE, FOUNTAIN, HENDRICKS, MONROE, MONGOMERY, MORGAN, and WARREN COUNTIES

	Rates	Fringes
Power equipment operators:		
GROUP 1.....	\$ 29.00	13.95
GROUP 2.....	\$ 21.85	13.95

POWER EQUIPMENT OPERATOR CLASSIFICATIONS

GROUP 1: Power Cranes, Draglines, Derricks, Shovels, Gradalls, Mechanics, Tractor Highlift, Tournadozer. Concret Mixers with Skip Tournamixer, Two-Drum Machine, One-Drum Hoist with Tower or Boom, Cableways, Tower Machines, Motor Patrol, Boo Tractor, Boom or Winch Truck, Winch or Hydraulic Boom Truck, Truck Crane, Tournapull, Tractor Operating Scoops, Bulldozer, Push Tractor, Asphalt Planer, Finishing Machine on Asphalt, Large Rollers on Earth, Rollers on Asphalt Mix, Ross Carrier or Similar Machine, Gravel Processing Machine, Asphalt Plant Engineer, Paver Operator, Farm Tractor with Half Yard Bucket and/or Backhoe Attachments, Dredge Engineer, or Dredge Operator, Central Mix Plant Engineer, CMI or Similar Type Machine, Truck or Skid Mounted Concrete Pump, Tower Crane, Engine or Rock Crusher Plant, Concrete Plant Engineer, Ditching Machine with Dual Attachment, Tractor Mounted Loaders, Cherry Picker, Hydro Crane, Standard or Dinkey Locomotives, Scoopmobiles, Euclid Loader, Soil Cement Machine, Back Filler, Elevating Machine, Power Blade, Drilling Machines including Well Testing, Caissons, Shaft or any similartype Drilling Machines, Motor Driven Paint Machine, Pipe Cleaning Machine, Pipe Wrapping Machine, Pipe Bending Machine, Apsco Paver, Boring Machine, (Equipment Greased),

DAVIS-BACON WAGE DETERMINATION (Tippecanoe County, IN)

Barber-Greene Loaders, Formless Paver, (Well Point System), Concrete Spreader, Hydra Ax, Span Saw and Similar Types, Marine Scoops, Brush Mulcher, Brush Burner, Mesh Placer, Tree Mover, Helicopter Crew (3), Piledriver-Skid or Crawler, Stump Remover, Root Rake, Tug Boat Operator, Refrigerating Machine, Freezing Operator, Chair Cart-Self Propelled, Hydra Seeder, Straw Blower Power Sub Grader, Bull Float, Finishing Machine, Self-Propelled Pavement Breaker (Backhoe Attached), Lull (or Similar Type Machine), Two Air Compressors, Compressors Hooked in Manifold, Overhead Crane, Chip Spreader, Mud Cat, Sull-Air Fork Lifts (Except when used for Landscaping Work), Soil Stabilizer (Seaman Tiller, Bo Mag, Rago Gator and Similar types or Equipment), Tube Float, Spray Machine, Curing Machine, Concrete or Asphalt Milling Machine, Snooper Truck Operator.

GROUP 2: Concrete Mixers without Skips, Rock Crusher, Ditching Machine Under 6', Curbing Machine, One Drum Machines without Tower or Boom, Air Tugger, Self-Propelled Concrete Saw, Machin- Mounted Post Hole Digger, Two to Four Generators, Water Pumps, or Welding Machines, with 400 ft., Air Compressor 600 cu. ft. and Under, Rollers on Aggregate and Seal Coat Surfaces, Fork Lifts (When used for Landscaping Work), Concrete and Blacktop Curb Machine, Farm Tractor with less than Half Yard Bucket, One Water Pump, Iolers, Air Valves or Steam Valves, One Welding Machine, Truck Jack, Mud Jack, Gunnite Machine, House Elevators when used for Hoisting Material, Engine Tenders, Wagon Drill, Flex Plane, Conveyor, Siphons nad Pulsometer, Switchman, Fireman on Paint Pots, Fireman on Asphalt Plants, Distributor Operators on Trucks, Tampers, Self-Propelled Power Broom, Striping Machine (motor driven), Form Tamper, Bulk Cement Plan Equipment Greaser, Deck Hands, Truck Crane Oiler Driver, Cement Blimps, Form Grader, Temporary Heat, Throttle Valve, Farm Tractor, Super Sucker (and similar type of equipment). FOOTNOTE: Employees operating booms from 149 ft. to 199 ft. including jib, shall receive an additional seventy five cents (.75)per hour above the rate. Employees operating booms over 199 ft. including jib, shall receive an additional one dollar and twenty-five cents (\$1.25) per hour above the regular rate.

IRON0022-004 06/01/2010

BARTHOLOMEW; BENTON, BOONE; CARROLL; CASS; CLINTON; DELAWARE (S 2/3); FOUNTAIN; FULTON (SW 1/4 OF COUNTY); GRANT (SW PORTION); HAMILTON; HANCOCK; HENDRICKS; HOWARD; JOHNSON; MADISON; MARION; MIAMI; MONROE; MONTGOMERY; MORGAN; SHELBY; TIPPECANOE; TIPTON; WARREN AND WHITE COUNTIES

Rates

Fringes

DAVIS-BACON WAGE DETERMINATION (Tippecanoe County, IN)

IRONWORKER.....\$ 27.50 17.55

 IRON0147-004 06/01/2010

ADAMS, ALLEN, BLACKFORD, DEKALB, DELAWARE (NORTHEAST THIRD OF COUNTY), FULTON (EASTERN PART), GRANT (EXCLUDING SOUTHWEST PORTION), HUNTINGTON, JAY, MIAMI (NORTHEAST HALF), NOBLE (EXCLUDING NORTHEAST TIP), STEUBEN, WABASH, WELLS, and WHITLEY COUNTIES

Rates Fringes

IRONWORKER.....\$ 24.47 17.57

 IRON0292-006 06/01/2011

FULTON (Remainder of County) and NOBLE (Northeastern Tip) COUNTIES

Rates Fringes

IRONWORKER.....\$ 25.80 17.61

 LABO0120-001 06/01/2010

MARION and SHELBY COUNTIES

Rates Fringes

Laborers:

GROUP 1.....\$ 22.38	10.65
GROUP 2.....\$ 23.13	10.65
GROUP 3.....\$ 23.38	10.65

LABORER CLASSIFICATIONS

GROUP 1: Building and Construction Laborers; Scaffold Builders (other than for Masons and Plasterers); Mechanic Tenders; Window Washers and cleaners; Railroad Workers; Masonry Wall Washers; Portable Water pumps with discharge up to (3) inches; Flag & Signal Person; Waterproofing; Handling of Creosot Lumber or like treated material (excluding railroad material); Asphalt Rakers and Lutemen; Kettlemen; Air Tool Operators; Pneumatic Tool Operators; Air and Electric Vibrators and Chipping Hammer Operators; Earth Compactors Jackmen and Sheetmen working Ditches deeper than (6) ft.in depth; Laborers working in ditches (6) ft.in depth or deeper; Assembly of Unicrete Pump; Chain Saw and Demolition Saw; Tile Layers (sewer or field) and

DAVIS-BACON WAGE DETERMINATION (Tippecanoe County, IN)

Sewer Pipe Layer (metallic or non-metallic); Motor driven Wheelbarrows and Concrete Buggies; Hyster Operators; Pump Crete Assemblers; Concrete Conveyor Assemblers; Core Drill Operators; Cement, Lime or Silica Clay Handlers (bulk or bag); Handling of Toxic Materials damaging to clothing; Pneumatic Spikers; Deck Engine and Winch Operators; Water Main and Cable Ducking (metallic and non-metallic); Screed Man or Screw Operator on Asphalt Paver; Asbestos Removal and Hazardous Waste Removal.

GROUP 2: Plaster Tenders; Mason Tenders; Mortar Mixers; Welders (Acetylene or electric); Cutting Torch or Burner; Cement Nozzle Laborers; Cement Gun Operator; Scaffold Builders when working for Plasterers and Masons; Water Blast Machine.

GROUP 3: Dynamite men, Drillers-air track or wagon drilling for explosives.

LABO0204-001 06/01/2010

FOUNTAIN, HENDRICKS, and WARREN COUNTIES

	Rates	Fringes
Laborers:		
Caisson and Tunnel Work in Compressed and Free Air		
GROUP 1.....	\$ 21.17	10.65
GROUP 2.....	\$ 21.37	10.65
GROUP 3.....	\$ 21.47	10.65
GROUP 4.....	\$ 22.17	10.65
LABORERS		
GROUP 1.....	\$ 21.17	10.65
GROUP 2.....	\$ 21.92	10.65
GROUP 3.....	\$ 22.17	10.65

LABORER CLASSIFICATIONS

GROUP 1: Building and Construction Laborers; Scaffold Builders (other than for Masons and Plasterers); Mechanic Tenders; Window Washers and cleaners; Railroad Workers; Masonry Wall Washers; Portable Water pumps with discharge up to (3) inches; Flag & Signal Person; Waterproofing; Handling of Creosot Lumber or like treated material (excluding railroad material); Asphalt Rakers and Lutemen; Kettlemen; Air Tool Operators; Pneumatic Tool Operators; Air and Electric Vibrators and Chipping Hammer Operators; Earth Compactors Jackmen and Sheetmen working Ditches deeper than (6) ft.in depth; Laborers working in ditches (6) ft.in depth or deeper; Assembly of Unicrete Pump; Chain Saw and Demolition Saw; Tile Layers (sewer or field)

DAVIS-BACON WAGE DETERMINATION (Tippecanoe County, IN)

and Sewer Pipe Layer (metallic or non-metallic); Motor driven Wheelbarrows and Concrete Buggies; Hyster Operators; Pump Crete Assemblers; Concrete Conveyor Assemblers; Core Drill Operators; Cement, Lime or Silica Clay Handlers (bulk or bag); Handling of Toxic Materials damaging to clothing; Pneumatic Spikers; Deck Engine and Winch Operators; Water Main and Cable Ducking (metallic and non-metallic); Screed Man or Screw Operator on Asphalt Paver, Asbestos Removal, Hazardous Waste Removal.

GROUP 2: Plaster Tenders; Mason Tenders; Mortar Mixers; Welders (Acetylene or electric); Cutting Torch or Burner; Cement Nozzle Laborers; Cement Gun Operator; Scaffold Builders when working for Plasterers and Masons; Water Blast Machine.

GROUP 3: Dynamite men, Drillers-air track or wagon drilling for explosives.

LABORER CLASSIFICATIONS For CAISSON AND TUNNEL WORK In COMPRESSED and FREE AIR

GROUP 1: Cage Tenders, Dump Men, Flagman, Signalman, Top Laborers, Rod Men.

GROUP 2: Concrete Repairmen, Lock Tenders (pressure side), Motor men, Muckers, Grout Machine, Track Layers, Air Hoist, Key Board, Agitator Car, Car Pushers, Concrete Laborers, Grout Laborers, Lock Tenders (free air side), Steel Setters, Tuggers, Switchmen.

GROUP 3: Mucking Machine, Laser Beam, Liner Plate & Ring Setter, Shield Drivers, Power Knife, Welders Burners, Pipe Jacking Machine, Skinners, Maintenance Technician, Miner, Bricklayer Tenders, Concrete Blowers, DRillers, Erectors, Form Men, Jackhammermen, Mining Machine.

GROUP 4: Dynamite Men, Drillers air track or wagon drilling for explosives.

LABO0213-001 06/01/2011

ADAMS, ALLEN, DEKALB, HUNTINGTON, NOBLE, STEUBEN, WABASH, WELLS AND WHITLEY COUNTIES

	Rates	Fringes
Laborers:		
GROUP 1.....	\$ 18.75	11.05
GROUP 2.....	\$ 19.25	11.05
GROUP 3.....	\$ 19.75	11.05

DAVIS-BACON WAGE DETERMINATION (Tippecanoe County, IN)

LABORERS CLASSIFICATION

GROUP 1: Building and Construction Laborers; Scaffold Builders (other than for Masons and Plasterers); Mechanic Tenders; Window Washers and cleaners; Railroad Workers; Masonry Wall Washers; Portable Water pumps with discharge up to (3) inches; Flag & Signal Person; Waterproofing; Handling of Creosot Lumber or like treated material (excluding railroad material); Asphalt Rakers and Lutemen; Kettlemen; Air Tool Operators; Pneumatic Tool Operators; Air and Electric Vibrators and Chipping Hammer Operators; Earth Compactors Jackmen and Sheetmen working Ditches deeper than (6) ft.in depth; Laborers working in ditches (6) ft.in depth or deeper; Assembly of Unicrete Pump; Tile Layers (sewer or field) and Sewer Pipe Layer (metallic or non-metallic); Motor driven Wheelbarrows and Concrete Buggies; Hyster Operators; Pump Crete Assemblers; Core Drill Operators; Cement, Lime or Silica Clay Handlers (bulk or bag); Handling of Toxic Materials damaging to clothing; Pneumatic Spikers; Deck Engine and Winch Operators; Water Main and Cable Ducking; Screed Man or Screw Operator on Asphalt Paver; Chain and Demolition Saw Operators; Concrete Conveyor Assemblers

GROUP 2: Plaster Tenders; Mortar Mixers; Welders (Acetylene or electric); Cutting Torch or Burner; Cement Nozzle Laborers; Cement Gun Operator; Scaffold Builders when working for Plasterers; Water Blast Machine

GROUP 3: Dynamite men-drillers-air track or wagon drilling for explosives

 LABO0274-001 06/01/2010

BENTON, BOONE, CARROLL, CASS, CLINTON, FULTON, HOWARD, MIAMI, MONTGOMERY, TIPPECANOE, TIPTON, and WHITE COUNTIES

	Rates	Fringes
Laborers:		
GROUP 1.....	\$ 21.28	10.65
GROUP 2.....	\$ 22.03	10.65
GROUP 3.....	\$ 22.28	10.65

LABORER CLASSIFICATIONS

GROUP 1: Building and construction laborers; Scaffold builders (other than for masons or plasterers); Railroad Workers; Masonry Wall Washers (interior & exterior); All Portable Water Pumps with Discharge of Up to Three (3)

DAVIS-BACON WAGE DETERMINATION (Tippecanoe County, IN)

Inches; Handling of Creosote Lumber or Like Treated Material (excluding railroad material); Asphalt Rakers and Lutemen; Earth Compactors; Jackmen and Sheetmen Working Ditches Deeper than Six (6) Feet in Depth; Laborers Working Ditches Six (6) Feet in Depth or Deeper; Assembly of Unicrete Pump; Tile Layers (sewer or field) and Sewer Pipe Layers (metallic or non-metallic); Motor Driven Wheelbarrows and Concrete Buggies; Hyster Operators; Pump Crete Assemblers; Core Drill Operators; Cement, Lime or Silica Clay Handler (bulk or bag); Handling of Toxic Material Damaging to Clothing; Pneumatic Spikers; Deck Engine and Winch Operators; Water Main and Cable Ducking (metallic and non-metallic); Screed Man or Screw Operator on Asphalt Paver; Chain Saw and Demolition Saw Operators; Concrete Saw; Concrete Conveyor Assemblers; Applying of Curing Compound; Sinking of Wellpoints; Dewatering Header Systems

GROUP 2: Plaster Tenders; Mason Tenders; Mortar Mixers; Welders (acetylene or electric); Cutting Torch or Burner; Cement Nozzle Laborers; Cement Gun Operators; Scaffold Builders for Plasterers; Scaffold Builders for Masons; Water Blast Machine Operators, Air and Electric Vibrators and Chipping Hammer Operators; Asbestos Removal; Hazardous Waste Removal; All Boiler Setters Laborers, including Expediters, Bottom Men, Bell Men, and Mason Tenders

GROUP 3: Dynamite man, Drillers-air track or wagon for explosives.

LABO0741-003 06/01/2010

BARTHOLOMEW, JOHNSON, MONROE, and MORGAN COUNTIES

	Rates	Fringes
Laborers:		
GROUP 1.....	\$ 21.18	10.65
GROUP 2.....	\$ 21.93	10.65
GROUP 3.....	\$ 22.18	10.65

LABORERS CLASSIFICATIONS

GROUP 1: Building and Construction Laborers; Scaffold Builders (other than for masons or plasterers); Railroad Workers; Masonry Wall Washers (interior & exterior); Portable Water Pumps with Discharge up to three (3) inches; Handling of Creosote Lumber or Like Treated Material (excluding railroad material); Asphalt Rakers and Lutemen; Earth Compactors; Jackmen and Sheetmen Working Ditches Deeper than Six (6) Feet in Depth; Laborers Working Ditches Six (6) Feet in Depth or Deeper; Assembly of Unicrete Pump;

DAVIS-BACON WAGE DETERMINATION (Tippecanoe County, IN)

Tile Layers (sewer or field) and Sewer Pipe Layers (metallic or non-metallic); Motor Driven Wheelbarrows and Concrete Buggies; Hyster Operators; Pump Crete Assemblers; Core Drill Operators; Cement, Lime or Silica Clay Handler (bulk or bag); Handling of Toxic Material Damaging to Clothing; Pneumatic Spikers; Deck Engine and Winch Operators; Water Main and Cable Ducking (metallic and non-metallic); Screed Man or Screw Operator on Asphalt Paver; Chain Saw and Demolition Saw Operators; Concrete Saw; Concrete Conveyor Assemblers; Applying of Curing Compound; Sinking of Wellpoints; Dewatering Header Systems

GROUP 2: Plaster Tenders; Mason Tenders; Mortar Mixers; Welders (acetylene or electric); Cutting Torch or Burner; Cement Nozzle Laborers; Cement Gun Operators; Scaffold Builders for Plasterers; Scaffold Builders for Masons; Water Blast Machine Operators; Air Tool Operators and all Pneumatic Tool Operators, Air and Electric Vibrators and Chipping Hammer Operators; Asbestos Removal; Hazardous Waste Removal; Biler Setters Laborers, including expeditors, bottom men, bell men, and Mason Tenders

GROUP 3: Dynamite men; Drillers-air track or wagon drilling for explosives

 LABO1112-001 06/01/2010

BLACKFORD, DELAWARE, GRANT, HANCOCK, HAMILTON, JAY, and MADISON COUNTIES

	Rates	Fringes
Laborers:		
GROUP 1.....	\$ 20.86	10.65
GROUP 2.....	\$ 21.61	10.65
GROUP 3.....	\$ 21.86	10.65

LABORER CLASSIFICATIONS

GROUP 1: Building and construction laborers, scaffold builders (other than for masons of plasterers), mechanic tenders, window washers and cleaners, railroad workers, masonry wall washers, portable water pumps with discharge up to 3 inches, signal & flag person, Waterproofing, hauling of creosote lumber or like treated material (excluding railroad material), asphalt rakers and lutemen, kettlemen, air tool operator, pneumatic tool operator, air & electric vibrators and chipping hammer operator, earth compactors, jackman & sheetmen in ditches more than 6 feet deep, laborers in ditches 6' deep or deeper, assembly of uncrete pump, tile layers (sewer or field), sewer pipe

DAVIS-BACON WAGE DETERMINATION (Tippecanoe County, IN)

layers, motor- driven wheelbarrows and concrete buggies, hyster operator, pumpcrete assemblers, core drill operator, cement, lime or silica clay handlers, handling of toxic materials damaging to clothing, pneumatic spikers, deck engine & winch operator, water main & cable ducking, screed man or screw operator on asphalt paver, chain saw & demolition saw operator, concrete conveyor assembler

GROUP 2: Plaster tenders; mortar mixers; welders (acetylene or electric); cutting torch or burner; cement nozzle laborers; cement gun operators; scaffold builders for plasterers; scaffold builders for masons; water blast machine operator; Air tool Operators and all Pnuematic Tool Operators, Air and Electric Vibrators and Chipping Hammer Operators; Asbestos removal; Hazardous waste removal; All Boiler Setters Laborers, including expediters, bottom men, bell men, and Mason Tenders

GROUP 3: Dynamite men-drillers-air track or wagon drilling for explosives

 PAIN0047-003 06/01/2011

BARTHOLOMEW, BOONE, HAMILTON, HANCOCK, HENDRICKS, JOHNSON, MARION, MONROE, MORGAN AND SHELBY COUNTIES:

	Rates	Fringes
Painters:		
Brush and Roller.....	\$ 23.93	11.22
Spray and Sandblasting.....	\$ 24.93	11.22

 PAIN0080-001 07/01/2010

BENTON, CARROLL, CASS, CLINTON, FOUNTAIN, MONTGOMERY TIPPECANOE AND WARREN COUNTIES

	Rates	Fringes
Painters:		
Brush and Roller.....	\$ 22.75	18.08
Spray and Sandblasting.....	\$ 23.75	18.08

 PAIN0091-005 06/01/2011

FULTON COUNTY

	Rates	Fringes
Painters:		

DAVIS-BACON WAGE DETERMINATION (Tippecanoe County, IN)

Brush & Roller, Drywall Taping & Finishing, Vinyl/Paper Hanging.....\$ 25.68	11.85
Spray.....\$ 26.18	11.85

PAIN0460-002 06/01/2011

WHITE COUNTY

	Rates	Fringes
Painters:		
Brush & Roller.....\$ 33.99		19.88
Drywall Finisher.....\$ 34.79		19.88

PAIN0469-001 07/01/2011

ADAMS, ALLEN, DEKALB, GRANT, HUNTINGTON, NOBLE, STEUBEN,
WABASH, WELLS, and WHITLEY COUNTIES

	Rates	Fringes
Painters:		
101' & over'.....\$ 22.01		11.17
31' - 60'.....\$ 21.41		11.17
61' - 100'.....\$ 21.81		11.17
Brush, Roller, Paperhanger, & Drywall Finishing.....\$ 20.56		11.17
Lead Abatement.....\$ 25.56		11.17
Spray & Sandblast Pot Tenders and Ground Personnel.....\$ 21.46		11.17
Spray, Sandblast, Power Tools, Waterblast, & Steam Cleaning.....\$ 21.56		11.17

PAIN0669-001 04/01/2011

BLACKFORD, DELAWARE, FAYETTE, FRANKLIN, HENRY, HOWARD, JAY,
MADISON, MIAMI, RANDOLPH, RUSH, TIPTON, UNION and WAYNE COUNTIES

	Rates	Fringes
Painters:		
Brush; Roller; Paperhanging; Drywall Finishers.....\$ 20.00		10.44
Spray/Waterblasting; Sandblasting.....\$ 21.00		10.44

DAVIS-BACON WAGE DETERMINATION (Tippecanoe County, IN)

PAIN1165-010 07/01/2010		
FULTON COUNTY		
	Rates	Fringes
GLAZIER.....	\$ 22.81	12.13

PAIN1165-013 07/01/2010		
ADAMS, ALLEN, BLACKFORD, DEKALB, GRANT, HUNTINGTON, JAY, NOBLE, STEUBEN, WABASH, WELLS, WHITLEY		
	Rates	Fringes
GLAZIER.....	\$ 21.88	10.04

PAIN1165-016 07/01/2010		
BARTHOLOMEW, BENTON, BOONE, CARROLL, CASS, CLINTON, DELAWARE, FOUNTAIN, HAMILTON, HANCOCK, HENDRICKS, HOWARD, JOHNSON, MADISON, MARION, MIAMI, MONROE, MONTGOMERY, MORGAN, SHELBY, TIPPECANOE, TIPTON, WARREN, and WHITE COUNTIES		
	Rates	Fringes
GLAZIER.....	\$ 25.86	11.02

PLAS0101-002 06/01/2007		
FULTON COUNTY		
	Rates	Fringes
CEMENT MASON/CONCRETE FINISHER...	\$ 23.19	9.75
PLASTERER.....	\$ 24.06	11.25

PLAS0101-003 06/01/2007		
ADAMS, ALLEN, DEKALB, HUNTINGTON, NOBLE, STEUBEN, WELLS AND WHITLEY COUNTIES		
	Rates	Fringes
CEMENT MASON/CONCRETE FINISHER...	\$ 22.50	8.79
PLASTERER.....	\$ 24.18	9.31

PLAS0692-006 06/01/2010		

DAVIS-BACON WAGE DETERMINATION (Tippecanoe County, IN)

AREA #46

BARTHOLOMEW, BOONE, HENDRICKS, JOHNSON, MARION, MONROE, MORGAN
and SHELBY COUNTIES

	Rates	Fringes
PLASTERER.....	\$ 25.04	12.48

PLAS0692-007 06/01/2010		

AREA #75

MONROE COUNTY

	Rates	Fringes
CEMENT MASON/CONCRETE FINISHER...	\$ 24.00	10.80

PLAS0692-009 07/01/2010		

AREA #83

BLACKFORD, DELAWARE, GRANT, HAMILTON (Northern Part), HANCOCK
(Northern Part), JAY, MADISON and WABASH COUNTIES

	Rates	Fringes
CEMENT MASON/CONCRETE FINISHER...	\$ 24.10	10.69
PLASTERER.....	\$ 25.69	11.75

PLAS0692-015 06/01/2010		

AREA #121

BENTON, CARROLL, CASS, CLINTON, FOUNTAIN, HOWARD, MIAMI,
MONTGOMERY, TIPPECANOE, WARREN, WHITE and VERMILLION (Northern
Part) COUNTIES

	Rates	Fringes
CEMENT MASON/CONCRETE FINISHER...	\$ 24.95	12.40
PLASTERER.....	\$ 25.61	12.40

PLAS0692-023 06/01/2010		

AREA #532

DAVIS-BACON WAGE DETERMINATION (Tippecanoe County, IN)

BOONE, HAMILTON (SOUTH HALF OF COUNTY NORTH TO NEW ROUTE INDIANA #32 INCLUDING NOBLESVILLE); HANCOCK COUNTY (SOUTHERN AND WESTERN PART OF HANCOCK COUNTY, NORTH TO BUT NOT INCLUDING FORTVILLE); HENDRICKS, JOHNSON, MARION and MORGAN COUNTIES

	Rates	Fringes
CEMENT MASON/CONCRETE FINISHER...	\$ 25.25	12.75

 PLAS0821-001 05/01/2007

BARTHOLEMMEW AND SHELBY COUNTIES

	Rates	Fringes
CEMENT MASON/CONCRETE FINISHER...	\$ 21.90	8.25

 PLUM0136-006 04/01/2011

MONROE COUNTY

	Rates	Fringes
Plumbers and Pipefitters.....	\$ 32.27	14.86

 PLUM0157-002 07/01/2011

BENTON, CARROLL, CLINTON, FOUNTAIN, MONTGOMERY, TIPPECANOE, WARREN AND WHITE COUNTIES:

	Rates	Fringes
Plumbers and Pipefitters.....	\$ 34.67	13.31

 PLUM0166-001 06/01/2011

ADAMS, ALLEN, BLACKFORD, DE KALB, GRANT, HUNTINGTON, NOBLE, STEUBEN, WABASH, WELLS, and WHITLEY COUNTIES

	Rates	Fringes
Plumber and Steamfitter.....	\$ 29.75	12.77

 PLUM0172-002 05/30/2011

CASS and FULTON COUNTIES

	Rates	Fringes
--	-------	---------

DAVIS-BACON WAGE DETERMINATION (Tippecanoe County, IN)

Plumber, Pipefitter,
 Steamfitter.....\$ 29.61 16.55

 PLUM0440-002 06/01/2011

BARTHOLOMEW, BOONE, HAMILTON, HANCOCK, HENDRICKS, HOWARD,
 JOHNSON AND MARION COUNTIES; MIAMI COUNTY (SOUTH OF A STRAIGHT
 LINE WHERE ROUTE 218 ENTERS W. BOUNDARY); MORGAN, SHELBY and
 TIPTON COUNTIES

	Rates	Fringes
Plumbers and Pipefitters.....	\$ 33.42	14.89

 * PLUM0661-001 07/01/2011

DELAWARE, JAY and MADISON COUNTIES

	Rates	Fringes
Plumber and Steamfitter.....	\$ 30.87	14.43

 ROOF0023-003 06/01/2010

ALLEN, DEKALB, NOBLE, STEUBEN, and WHITLEY COUNTIES

	Rates	Fringes
Roofers:		
COMPOSITION.....	\$ 18.00	8.46
SLATE & TILE.....	\$ 18.50	8.46

 ROOF0023-007 06/01/2010

FULTON COUNTY

	Rates	Fringes
Roofers:		
COMPOSITION.....	\$ 27.11	11.05
SLATE & TILE.....	\$ 27.61	11.05

 ROOF0119-003 09/01/2010

BARTHOLOMEW, BOONE, HAMILTON, HANCOCK, HENDRICKS, JOHNSON,
 MARION, MONROE, MORGAN and SHELBY COUNTIES

	Rates	Fringes
Roofers:		

DAVIS-BACON WAGE DETERMINATION (Tippecanoe County, IN)

COMPOSITION.....	\$ 23.78	10.22
SLATE and TILE.....	\$ 24.78	10.22

 ROOF0119-005 09/01/2010

BENTON, CARROLL, CASS, CLINTON, FOUNTAIN, MONTGOMERY,
 TIPPECANOE, WARREN and WHITE COUNTIES

	Rates	Fringes
ROOFER, Including Built Up, Composition and Single Ply Roofs.....	\$ 23.78	10.22
Slate and Tile.....	\$ 24.78	10.22

 ROOF0205-001 05/01/2010

ADAMS, BLACKFORD, DELAWARE, GRANT, HOWARD, HUNTINGTON, JAY,
 MADISON, MIAMI, TIPTON, WABASH, and WELLS COUNTIES

	Rates	Fringes
ROOFER, Including Built Up, Composition and Single Ply Roofs.....	\$ 20.64	8.54

 SFIN0669-002 04/01/2011

	Rates	Fringes
SPRINKLER FITTER.....	\$ 33.69	16.00

 SHEE0020-003 07/01/2010

ADAMS, ALLEN, BLACKFORD, CASS, DEKALB, GRANT, HOWARD,
 HUNTINGTON, JAY, MIAMI, NOBLE, STEUBEN, WABASH, WELLS, and
 WHITLEY COUNTIES

	Rates	Fringes
Sheet metal worker (HVAC Duct Work).....	\$ 31.01	17.21

 SHEE0020-004 07/01/2010

BARTHOLOMEW, BOONE, DELAWARE, HAMILTON, HANCOCK, HENDRICKS,
 JOHNSON, MADISON, MARION, MONROE, MORGAN, SHELBY AND TIPTON
 COUNTIES

DAVIS-BACON WAGE DETERMINATION (Tippecanoe County, IN)

	Rates	Fringes
Sheet metal worker (Including HVAC Duct Work).....	\$ 31.46	16.77

SHEE0020-016 07/01/2011		

FULTON COUNTY

	Rates	Fringes
Sheet metal worker.....	\$ 28.74	18.58

SHEE0020-020 07/01/2010		

BENTON, CLINTON, CARROLL, FOUNTAIN, MONTGOMERY, TIPPECANOE, WARREN AND WHITE COUNTIES

	Rates	Fringes
Sheet metal worker (Including HVAC Duct Work).....	\$ 31.01	17.21

TEAM0135-001 06/01/2009		

ADAMS, ALLEN, BARTHOLOMEW, BENTON, BLACKFORD, BOONE, CARROLL, CASS, CLINTON, DE KALB, DELAWARE, FOUNTAIN, GRANT, HAMILTON, HANCOCK, HENDRICKS, HOWARD, HUNTINGTON, JAY, JOHNSON, MADISON, MARION, MIAMI, MONROE, MONTGOMERY, MORGAN, NOBLE, SHELBY, STEUBEN, TIPPECANOE, TIPTON, WABASH, WARREN, WELLS, WHITE, and WHITLEY COUNTIES

	Rates	Fringes
Truck drivers:		
GROUP 1.....	\$ 22.49	364.00/WK
GROUP 2.....	\$ 22.59	364.00/WK
GROUP 3.....	\$ 22.79	364.00/WK
GROUP 4.....	\$ 22.34	364.00/WK
GROUP 5.....	\$ 22.79	364.00/WK

TRUCK DRIVER CLASSIFICATIONS

GROUP 1: Single Axle Trucks, seven (7) cu. yds. or less than ten and one-half (10 1/2) tons, dumpsters, scoop-mobiles five (5) cu.yds. and under or less than seven and one-half (7 1/2) tons, mixer trucks three (3) cu.yds. and under, air compressors and welding machines, including those pulled by separate units, batch trucks-wet or dry- 2"34-E" batches or

DAVIS-BACON WAGE DETERMINATION (Tippecanoe County, IN)

less, truck driver helpers, warehousemen, mechanic's helpers, greasers and tiremen, all pick-up trucks and other vehicles. Drivers on dumpsters or similar dumpsters, mounted on four (4) wheel truck rated two (2) cu.yds. or less, and small pallet type fork-lift operator and drivers on pallet jacks or similar type equipment.

GROUP 2: Drivers on tandem axle eighteen (18) cu.yds. or twenty-four (24) tons gross, six (6) wheel trucks, Koehring or similar dumpsters, tract trucks, Euclids, hug bottom dumps, tournapulls, trounatrailers, tournarockers, or similar equipment when used for transportation purposes under nine (9) cu.yds. or less than thirteen and one-half (13 1/2) tons, tandems and semi-trailer service trucks, mixer trucks over three (3) cu.yds. and including six and one-half (6 1/2) cu.yds., fork lift, four (4) wheel A-frame trucks when used for transportation purposes, four (4) wheel winch trucks, pavement breakers, batch trucks-wet or dry- over 2 up to and including 4-"34-E" batches two (2) men oil distributors, fork-lift under four (4) ton and vacuum trucks.

GROUP 3: Koehring or similar dumpsters, tract trucks, semi-trailer water trucks, Euclids, hug bottom dumps, tournapulls, tournatrailers, tournarockers, tractor trailers, tandems, Q- frame winch trucks, hydrolift trucks or similar equipment when used for transportation purposes, mixer trucks over six and one-half (6 1/2) cu.yds, batch trucks wet or dry over 4 - "34-E" batches single equipment operated by employees withing this Bargaining unit. Six (6) wheel pole trailers and one (1) man oil distributors, fork-lift over four (4) ton and mobile mixers.

GROUP 4: Drivers on heavy equipment over sixteen (16) cu.yds. or twenty-four (24) ton, such as Koehring or similar dumpsters, tract trucks, Euclids, hug bottom dumps, tournapulls, tournarockers or similar equipment when used for transportation purposes, pole trailers over six (6) wheels, water pulls, low-boy trailers tandem axles, quad axle or more no-weight limitation, diseal and/or heavy equipment mechanics when working on equipment operated by employees with this Bargaining unit.

GROUP 5: Mechanic furnishing his own tools.

TEAM0364-002 06/01/2008

FULTON COUNTY

Rates

Fringes

Truck drivers:

DAVIS-BACON WAGE DETERMINATION (Tippecanoe County, IN)

GROUP 1.....	\$ 22.16	A+B
GROUP 2.....	\$ 22.37	A+B
GROUP 3.....	\$ 22.45	A+B
GROUP 4.....	\$ 23.03	A+B

FOOTNOTES:

A. HEALTH & WELFARE: \$196.00 per week for each employee.
PENSION: \$40.00 per week for each employee.

B. HOLIDAYS: New Year's Day, Memorial Day, Fourth of July, Labor Day, Thanksgiving Day and Christmas Day.

TRUCK DRIVER CLASSIFICATIONS

- GROUP 1: Pick-up Trucks
- GROUP 2: Single Axle Trucks
- GROUP 3: Tandem, Tri-axle and Fuel Trucks
- GROUP 4: Semi-trailer Trucks

WELDERS - Receive rate prescribed for craft performing operation to which welding is incidental.

Unlisted classifications needed for work not included within the scope of the classifications listed may be added after award only as provided in the labor standards contract clauses (29CFR 5.5 (a) (1) (ii)).

In the listing above, the "SU" designation means that rates listed under the identifier do not reflect collectively bargained wage and fringe benefit rates. Other designations indicate unions whose rates have been determined to be prevailing.

WAGE DETERMINATION APPEALS PROCESS

1.) Has there been an initial decision in the matter? This can be:

- * an existing published wage determination
- * a survey underlying a wage determination
- * a Wage and Hour Division letter setting forth a position on a wage determination matter
- * a conformance (additional classification and rate) ruling

On survey related matters, initial contact, including requests

DAVIS-BACON WAGE DETERMINATION (Tippecanoe County, IN)

for summaries of surveys, should be with the Wage and Hour Regional Office for the area in which the survey was conducted because those Regional Offices have responsibility for the Davis-Bacon survey program. If the response from this initial contact is not satisfactory, then the process described in 2.) and 3.) should be followed.

With regard to any other matter not yet ripe for the formal process described here, initial contact should be with the Branch of Construction Wage Determinations. Write to:

Branch of Construction Wage Determinations
Wage and Hour Division
U.S. Department of Labor
200 Constitution Avenue, N.W.
Washington, DC 20210

2.) If the answer to the question in 1.) is yes, then an interested party (those affected by the action) can request review and reconsideration from the Wage and Hour Administrator (See 29 CFR Part 1.8 and 29 CFR Part 7). Write to:

Wage and Hour Administrator
U.S. Department of Labor
200 Constitution Avenue, N.W.
Washington, DC 20210

The request should be accompanied by a full statement of the interested party's position and by any information (wage payment data, project description, area practice material, etc.) that the requestor considers relevant to the issue.

3.) If the decision of the Administrator is not favorable, an interested party may appeal directly to the Administrative Review Board (formerly the Wage Appeals Board). Write to:

Administrative Review Board
U.S. Department of Labor
200 Constitution Avenue, N.W.
Washington, DC 20210

4.) All decisions by the Administrative Review Board are final.

=====

END OF GENERAL DECISION

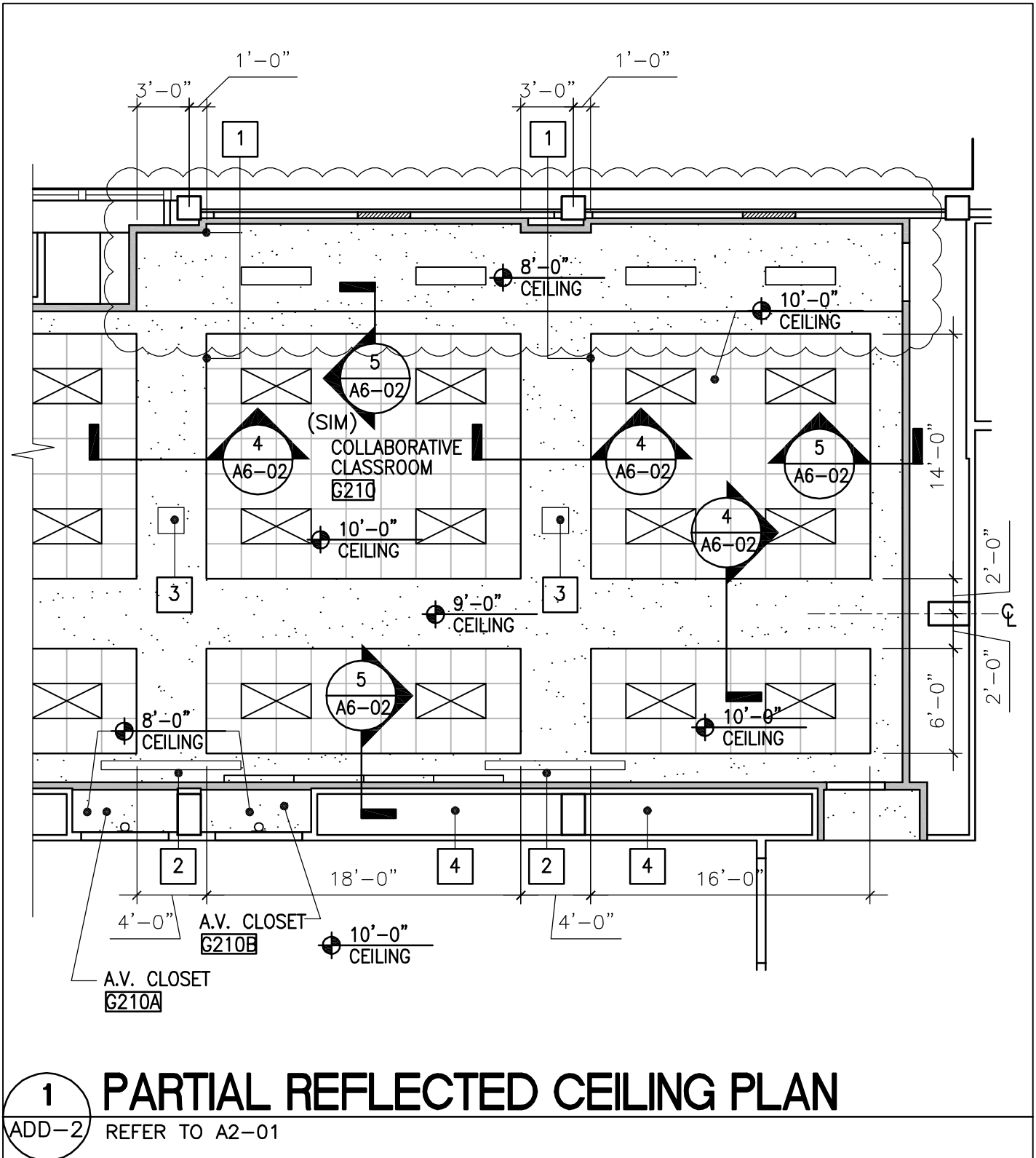

PROJECT NAME PURDUE LYNN HALL ROOM G210

LOCATION INDIANAPOLIS, IN

DATE 08.04.11

PROJECT NO. 11105ph

CHECKED BY MCB

SCALE 1/8" = 1'-0"

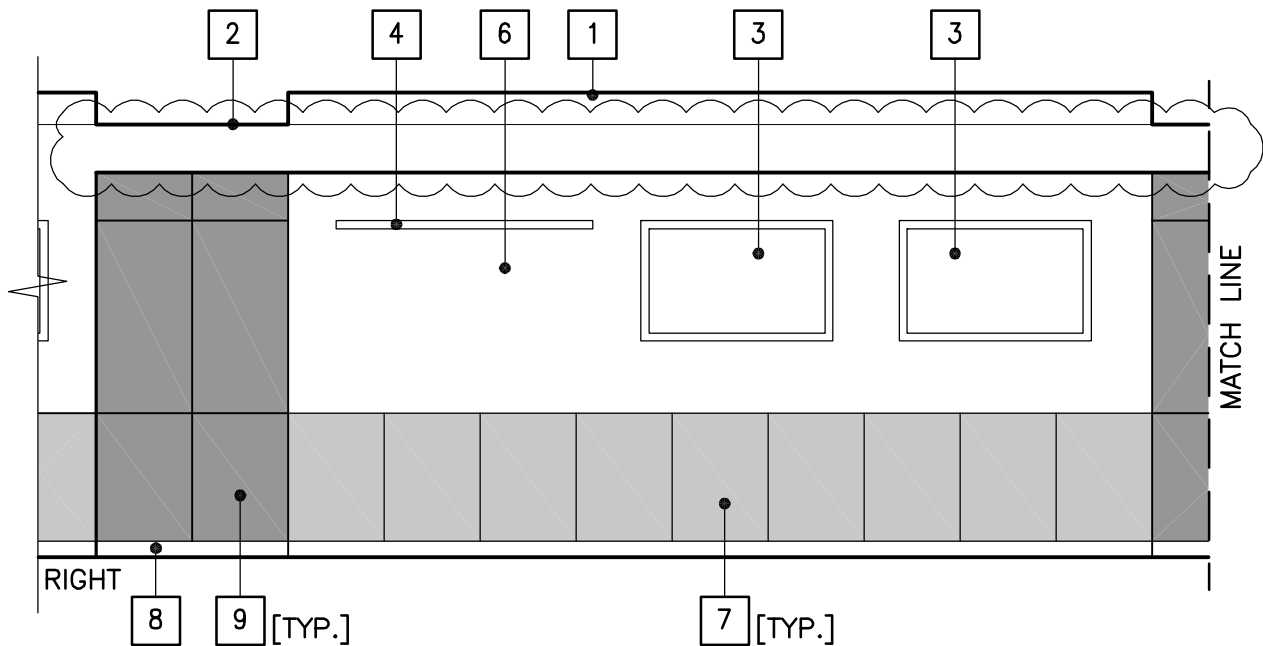
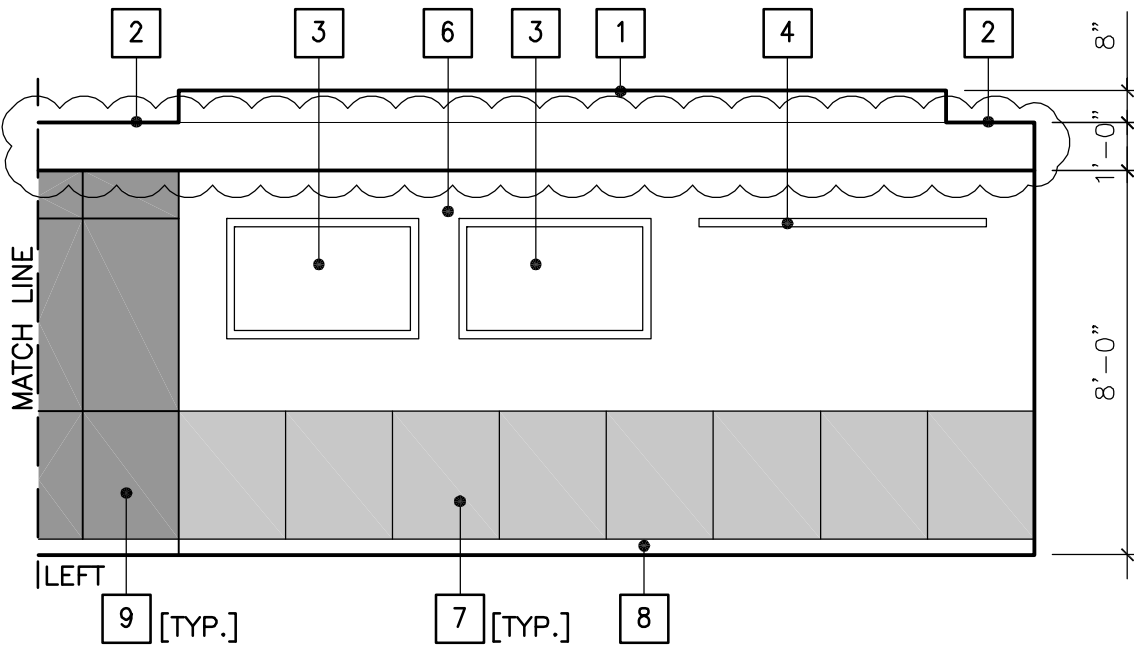

2 PARTIAL WEST ELEVATION

ADD-2 REFER TO 2/A8-01

PROJECT NAME PURDUE LYNN HALL ROOM G210 LOCATION INDIANAPOLIS, IN

DATE 08.04.11 PROJECT NO. 11105plh CHECKED BY MCB SCALE 1/4" = 1'-0"

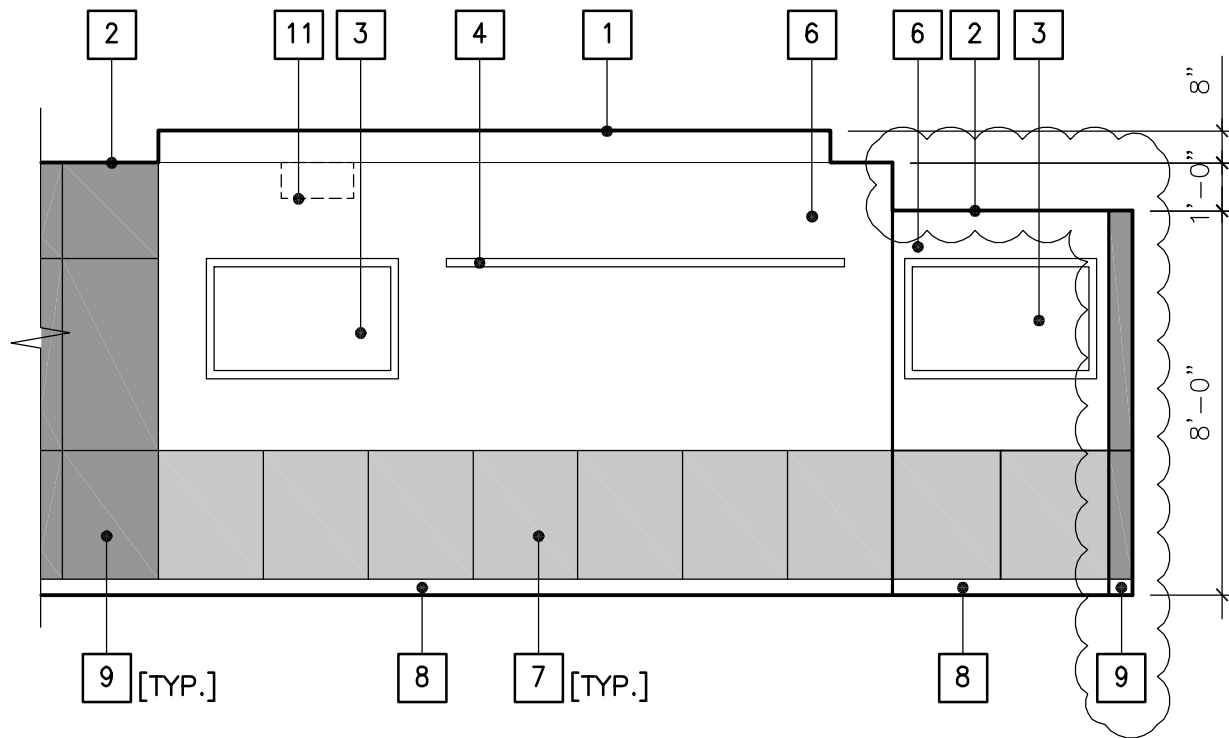

3 PARTIAL SOUTH ELEVATION
ADD-2 REFER TO 3/A8-01

PROJECT NAME PURDUE LYNN HALL ROOM G210 LOCATION INDIANAPOLIS, IN

DATE 08.04.11 PROJECT NO. 11105plh CHECKED BY MCB SCALE 1/4" = 1'-0"

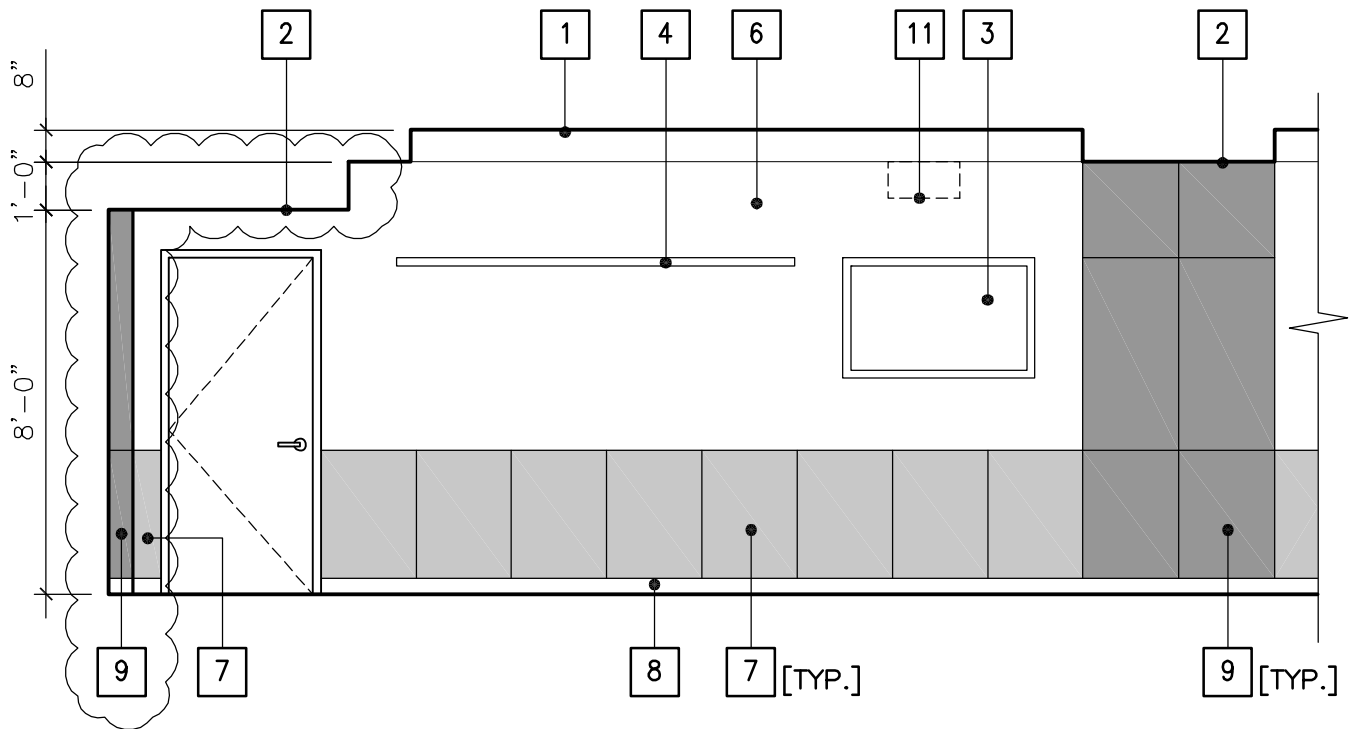

4 PARTIAL NORTH ELEVATION
ADD-2 REFER TO 4/A8-01

PROJECT NAME PURDUE LYNN HALL ROOM G210 LOCATION INDIANAPOLIS, IN

DATE 08.04.11 PROJECT NO. 11105plh CHECKED BY MCB SCALE 1/4" = 1'-0"

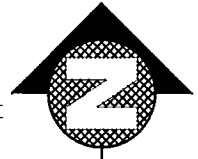
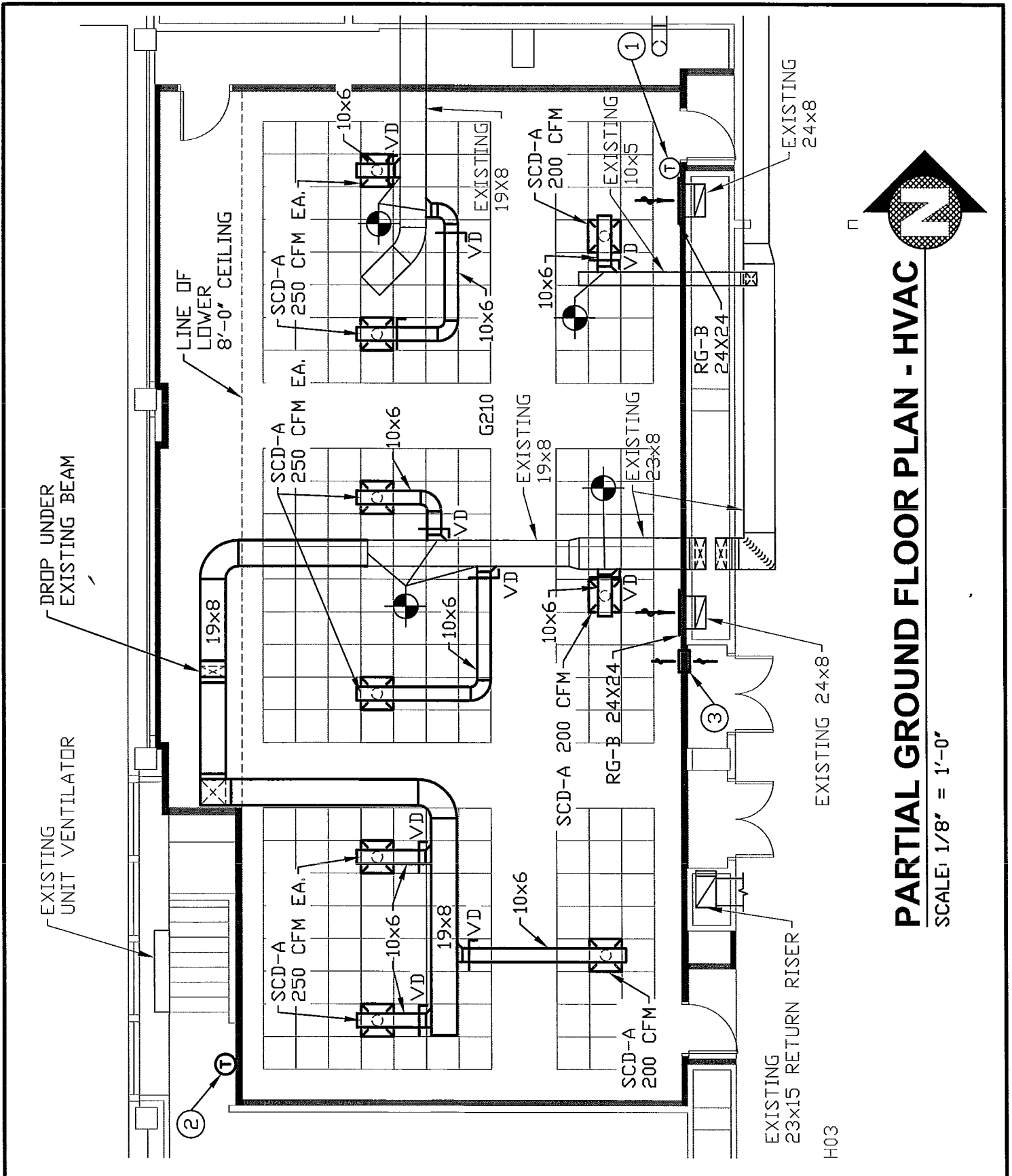

PARTIAL GROUND FLOOR PLAN - HVAC

SCALE: 1/8" = 1'-0"

PURDUE UNIVERSITY
RENOVATIONS TO
LYNN HALL ROOM G210
PARTIAL GROUND FLOOR
PLAN - HVAC
WEST LAFAYETTE, IN



Applied
 Engineering Services
 9100 KEYSTONE CROSSING, SUITE 200
 INDIANAPOLIS, IN 46240
 PHONE (317) 810-4141 FAX (317) 810-4140

PROJECT NO.	11-064
DWG FILE	11-064_M1-01
DATE	08/03/11
DWG SCALE	1/8"=1'-0"
PLOT SCALE	1:1
DRAWN BY	RLW

DRAWING NO.

SK-1